

**CERTIFIED LAND CORNER RECORDATION**

T-15-N, R-64-W DESCRIPTION OF CORNER EVIDENCE FOUND, AND ORIGINAL RECORD (If known)

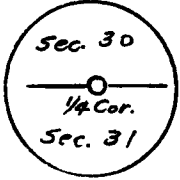

No evidence of original monument which is described as a limestone 17" x 10" x 7"

DESCRIPTION OF MONUMENT AND ACCESSORIES ESTABLISHED TO PERPETUATE THE ORIGINAL LOCATION OF THIS CORNER:

Set a 1 1/2" Iron Pipe at the proportional location along line joining accepted Section corners as indicated below. Location 30' ± north of existing fence and power line.

SKETCH, WITH COURSE AND DISTANCE TO ADJACENT CORNER IF DETERMINED IN THIS SURVEY.  
(May Sketch or Paste Reproduction on Reverse Side.)

Section 30

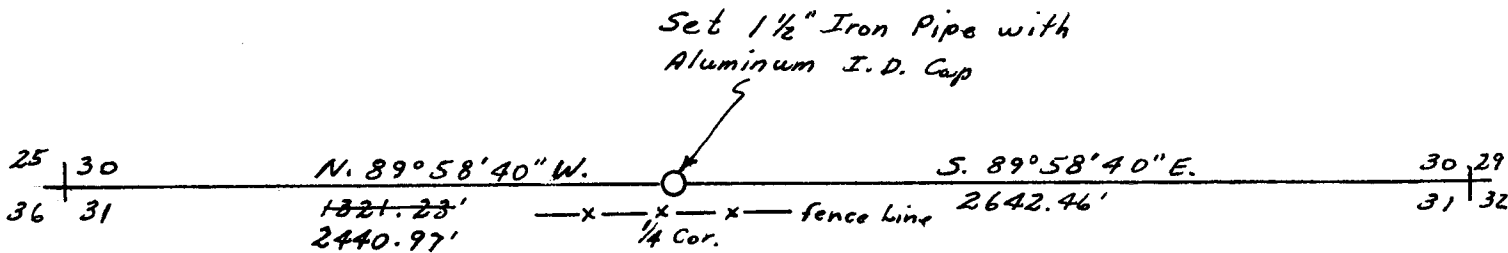

Section 31

T 15 N , R 64 W

I, Edward C. Fry certify that I have carefully performed ~~or reviewed~~ the work done on the diagrammed corner as reported on this recordation form and approve the same.

Edward C. Fry  
Signature of Surveyor

Wyo. P.E./L.S. 662  
Registration No.

STATE OF WYOMING,  
Office of Clerk and Recorder,  
County of Terrance

526242

This "corner record" was filed for record on the 30 day of April, 1979, was noted on the cross-index plat and is assigned page No. \_\_\_\_\_, in book No. \_\_\_\_\_.

James C. Whitehead  
County Official

Cross Index No.	T. _____	R. _____	Mer.
<u>V-3</u>	T. <u>15</u>	R. <u>64</u>	Mer.
_____	T. _____	R. _____	Mer.
_____	T. _____	R. _____	Mer.
_____	T. _____	R. _____	Mer.
_____	T. _____	R. _____	Mer.
_____	T. _____	R. _____	Mer.

V-3-15-64